Piętra pośrednie
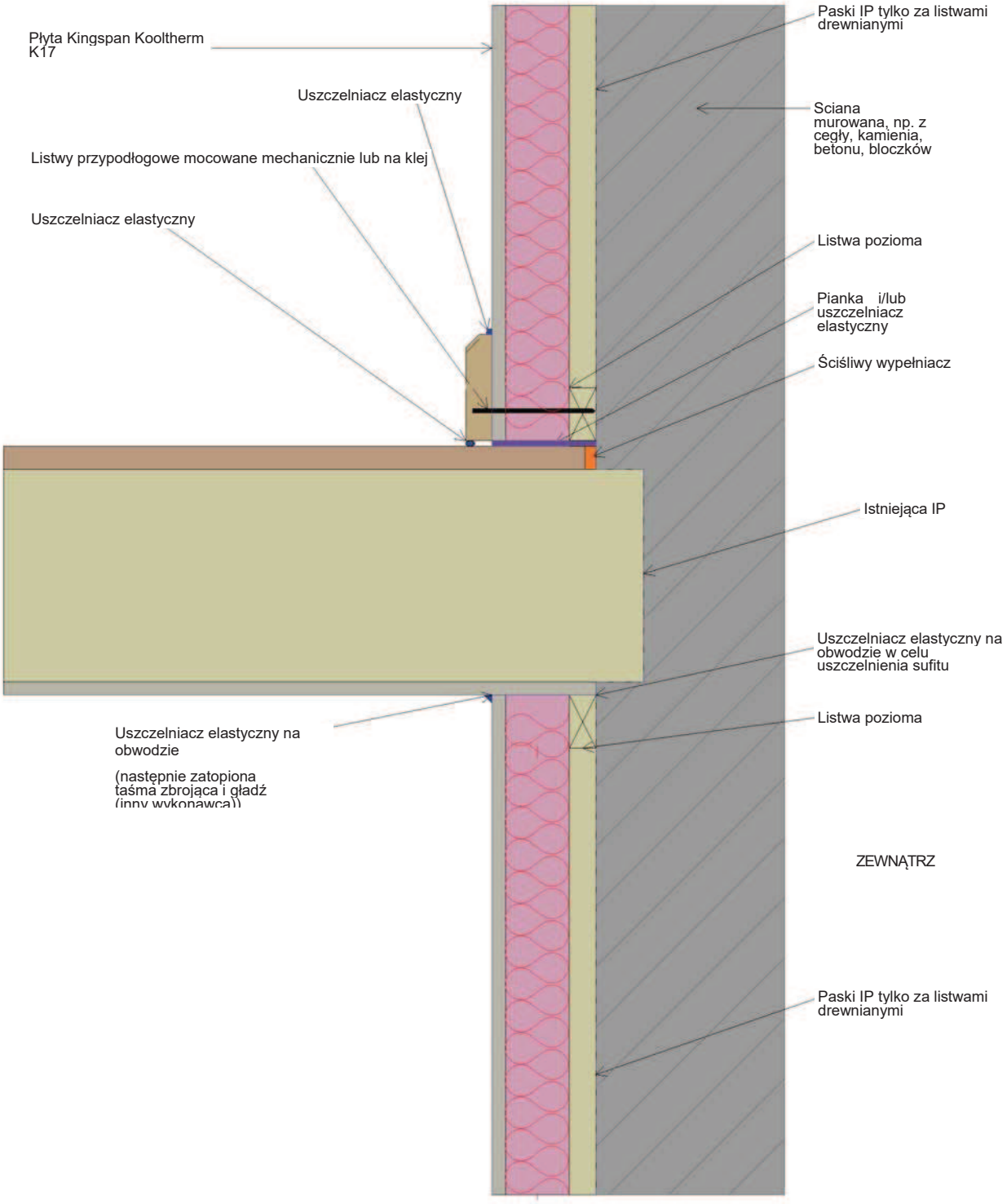
Podłoga drewniana nieizolowana (legary prostopadle do ściany)